



Valstybinė  
vartotojų apsaugos  
tarnyba

# КОМПЛЕКСНЫЙ АУДИТ САЙТА

[www.land Rover.lt](http://www.land Rover.lt)





# Çarpma

- Öğrenilene İlgili Sorular**
1. Çarpma işlemi nedir?
  2. Çarpma işlemiyle ilgili örnekler veriniz.
  3. Çarpma işlemiyle ilgili özellikler nelerdir?
  4. Çarpma işlemiyle ilgili problemler çözünüz.
  5. Çarpma işlemiyle ilgili kavramlar nelerdir?
  6. Çarpma işlemiyle ilgili uygulamalar nelerdir?
  7. Çarpma işlemiyle ilgili gerçek hayat problemleri çözünüz.
  8. Çarpma işlemiyle ilgili kavramlar nelerdir?
  9. Çarpma işlemiyle ilgili uygulamalar nelerdir?
  10. Çarpma işlemiyle ilgili gerçek hayat problemleri çözünüz.
  11. Çarpma işlemiyle ilgili kavramlar nelerdir?
  12. Çarpma işlemiyle ilgili uygulamalar nelerdir?
  13. Çarpma işlemiyle ilgili gerçek hayat problemleri çözünüz.
  14. Çarpma işlemiyle ilgili kavramlar nelerdir?
  15. Çarpma işlemiyle ilgili uygulamalar nelerdir?
  16. Çarpma işlemiyle ilgili gerçek hayat problemleri çözünüz.
  17. Çarpma işlemiyle ilgili kavramlar nelerdir?
  18. Çarpma işlemiyle ilgili uygulamalar nelerdir?
  19. Çarpma işlemiyle ilgili gerçek hayat problemleri çözünüz.
  20. Çarpma işlemiyle ilgili kavramlar nelerdir?

- Çarpma İşlemiyle İlgili Sorular**
1. Çarpma işlemiyle ilgili kavramlar nelerdir?
  2. Çarpma işlemiyle ilgili uygulamalar nelerdir?
  3. Çarpma işlemiyle ilgili gerçek hayat problemleri çözünüz.
  4. Çarpma işlemiyle ilgili kavramlar nelerdir?
  5. Çarpma işlemiyle ilgili uygulamalar nelerdir?
  6. Çarpma işlemiyle ilgili gerçek hayat problemleri çözünüz.
  7. Çarpma işlemiyle ilgili kavramlar nelerdir?
  8. Çarpma işlemiyle ilgili uygulamalar nelerdir?
  9. Çarpma işlemiyle ilgili gerçek hayat problemleri çözünüz.
  10. Çarpma işlemiyle ilgili kavramlar nelerdir?
  11. Çarpma işlemiyle ilgili uygulamalar nelerdir?
  12. Çarpma işlemiyle ilgili gerçek hayat problemleri çözünüz.
  13. Çarpma işlemiyle ilgili kavramlar nelerdir?
  14. Çarpma işlemiyle ilgili uygulamalar nelerdir?
  15. Çarpma işlemiyle ilgili gerçek hayat problemleri çözünüz.
  16. Çarpma işlemiyle ilgili kavramlar nelerdir?
  17. Çarpma işlemiyle ilgili uygulamalar nelerdir?
  18. Çarpma işlemiyle ilgili gerçek hayat problemleri çözünüz.
  19. Çarpma işlemiyle ilgili kavramlar nelerdir?
  20. Çarpma işlemiyle ilgili uygulamalar nelerdir?
- Çarpma İşlemiyle İlgili Sorular**
1. Çarpma işlemiyle ilgili kavramlar nelerdir?
  2. Çarpma işlemiyle ilgili uygulamalar nelerdir?
  3. Çarpma işlemiyle ilgili gerçek hayat problemleri çözünüz.
  4. Çarpma işlemiyle ilgili kavramlar nelerdir?
  5. Çarpma işlemiyle ilgili uygulamalar nelerdir?
  6. Çarpma işlemiyle ilgili gerçek hayat problemleri çözünüz.
  7. Çarpma işlemiyle ilgili kavramlar nelerdir?
  8. Çarpma işlemiyle ilgili uygulamalar nelerdir?
  9. Çarpma işlemiyle ilgili gerçek hayat problemleri çözünüz.
  10. Çarpma işlemiyle ilgili kavramlar nelerdir?
  11. Çarpma işlemiyle ilgili uygulamalar nelerdir?
  12. Çarpma işlemiyle ilgili gerçek hayat problemleri çözünüz.
  13. Çarpma işlemiyle ilgili kavramlar nelerdir?
  14. Çarpma işlemiyle ilgili uygulamalar nelerdir?
  15. Çarpma işlemiyle ilgili gerçek hayat problemleri çözünüz.
  16. Çarpma işlemiyle ilgili kavramlar nelerdir?
  17. Çarpma işlemiyle ilgili uygulamalar nelerdir?
  18. Çarpma işlemiyle ilgili gerçek hayat problemleri çözünüz.
  19. Çarpma işlemiyle ilgili kavramlar nelerdir?
  20. Çarpma işlemiyle ilgili uygulamalar nelerdir?



# SEO report

Report generated on 10/10/2023

Page	URL	Score	Issues
1	https://www.example.com	85	1 critical, 2 warnings, 5 errors
2	https://www.example.com/about	78	2 critical, 1 warning, 4 errors
3	https://www.example.com/contact	92	0 critical, 0 warnings, 1 error
4	https://www.example.com/products	65	3 critical, 1 warning, 6 errors
5	https://www.example.com/services	70	1 critical, 2 warnings, 3 errors
6	https://www.example.com/blog	80	1 critical, 1 warning, 2 errors
7	https://www.example.com/faq	88	0 critical, 1 warning, 1 error
8	https://www.example.com/privacy	95	0 critical, 0 warnings, 0 errors
9	https://www.example.com/terms	90	0 critical, 0 warnings, 1 error
10	https://www.example.com/checkout	75	2 critical, 1 warning, 3 errors



**Section 1: Introduction**  
This document is a template for a report. It contains several sections that you can use to structure your work. The first section is the introduction, which should provide a brief overview of the topic. The second section is the main body, which should contain the detailed information and analysis. The third section is the conclusion, which should summarize the key findings and provide recommendations. The final section is the references, which should list the sources of information used in the report.

**Section 2: Main Body**  
This section contains the main content of the report. It is divided into several paragraphs, each covering a different aspect of the topic. The first paragraph discusses the background and context of the issue. The second paragraph describes the methods used to collect and analyze the data. The third paragraph presents the results of the analysis, and the fourth paragraph discusses the implications of these results.

**Section 3: Conclusion**  
This section provides a summary of the key findings and conclusions of the report. It should be clear and concise, highlighting the most important points. The first paragraph summarizes the main findings, and the second paragraph provides recommendations for future research and action.

**Section 4: References**  
This section lists the sources of information used in the report. It should be formatted according to the appropriate style guide. The first paragraph lists the primary sources, and the second paragraph lists the secondary sources.

**Section 5: Appendix**  
This section contains additional information that is relevant to the report but does not fit into the main body. It can include tables, figures, and other supporting materials. The first paragraph describes the contents of the appendix, and the second paragraph provides a brief overview of the data presented.

**Section 6: Final Remarks**  
This section provides a final summary and closing remarks. It should reiterate the main findings and conclusions, and express appreciation for the support and assistance provided during the course of the project.



**1. Madde:** Bu Yönetmeliğin amacı, **uluslararası öğrencilerin** Türkiye'de eğitim almalarıyla ilgili konularda gerekli düzenlemeleri yapmak ve bu düzenlemelerin uygulanmasını sağlamak için gerekli hükümleri belirlemektir.

**2. Madde:** Bu Yönetmelikte geçen "uluslararası öğrenci", Türkiye'de eğitim almak üzere Türkiye'den dışarıya doğmuş ve Türkiye'de ikamet eden öğrenciyi ifade eder.

**3. Madde:** Bu Yönetmelikte geçen "uluslararası öğrenci", Türkiye'de eğitim almak üzere Türkiye'den dışarıya doğmuş ve Türkiye'de ikamet eden öğrenciyi ifade eder. Uluslararası öğrencilerin Türkiye'de eğitim almalarıyla ilgili konularda gerekli düzenlemeleri yapmak ve bu düzenlemelerin uygulanmasını sağlamak için gerekli hükümleri belirlemek üzere Bakanlıkça kurulacak komisyonun görevleri aşağıda belirtilmiştir.

**4. Madde:** Bakanlıkça oluşturulan komisyonun görevleri aşağıda belirtilmiştir. Komisyonun görevleri aşağıda belirtilmiştir: **1. Madde** ile belirtilen konularda gerekli düzenlemeleri yapmak ve bu düzenlemelerin uygulanmasını sağlamak için gerekli hükümleri belirlemek.

**5. Madde:** Bakanlıkça oluşturulan komisyonun görevleri aşağıda belirtilmiştir. Komisyonun görevleri aşağıda belirtilmiştir: **2. Madde** ile belirtilen konularda gerekli düzenlemeleri yapmak ve bu düzenlemelerin uygulanmasını sağlamak için gerekli hükümleri belirlemek.

**6. Madde:** Bakanlıkça oluşturulan komisyonun görevleri aşağıda belirtilmiştir. Komisyonun görevleri aşağıda belirtilmiştir: **3. Madde** ile belirtilen konularda gerekli düzenlemeleri yapmak ve bu düzenlemelerin uygulanmasını sağlamak için gerekli hükümleri belirlemek.





1. The purpose of this regulation is to ensure the safety and health of workers in the field of occupational safety and health. This regulation is based on the Occupational Safety and Health Act and other related laws and regulations. It is intended to provide a clear and concise set of rules for the management of occupational safety and health in the workplace.

2. This regulation applies to all employers and workers in the field of occupational safety and health. It is intended to provide a clear and concise set of rules for the management of occupational safety and health in the workplace. It is intended to provide a clear and concise set of rules for the management of occupational safety and health in the workplace.

3. This regulation is intended to provide a clear and concise set of rules for the management of occupational safety and health in the workplace. It is intended to provide a clear and concise set of rules for the management of occupational safety and health in the workplace. It is intended to provide a clear and concise set of rules for the management of occupational safety and health in the workplace.

4. This regulation is intended to provide a clear and concise set of rules for the management of occupational safety and health in the workplace. It is intended to provide a clear and concise set of rules for the management of occupational safety and health in the workplace. It is intended to provide a clear and concise set of rules for the management of occupational safety and health in the workplace.

5. This regulation is intended to provide a clear and concise set of rules for the management of occupational safety and health in the workplace. It is intended to provide a clear and concise set of rules for the management of occupational safety and health in the workplace. It is intended to provide a clear and concise set of rules for the management of occupational safety and health in the workplace.

6. This regulation is intended to provide a clear and concise set of rules for the management of occupational safety and health in the workplace. It is intended to provide a clear and concise set of rules for the management of occupational safety and health in the workplace. It is intended to provide a clear and concise set of rules for the management of occupational safety and health in the workplace.



1. The purpose of this regulation is to ensure the safety and health of workers by providing a safe and sound working environment.

2. This regulation applies to all workers employed in the Republic of Korea, except for those employed in the military, police, or fire service.

3. The employer shall be responsible for providing a safe and sound working environment for workers and shall take necessary measures to prevent accidents and occupational diseases.

4. The employer shall provide workers with necessary safety and health education and training, and shall provide workers with necessary safety and health equipment and facilities.

5. The employer shall provide workers with necessary safety and health information, and shall provide workers with necessary safety and health consultation and assistance.

6. The employer shall provide workers with necessary safety and health information, and shall provide workers with necessary safety and health consultation and assistance.









Министерство  
образования  
и науки  
Российской Федерации

Портальный сайт [www.edu.ru](#)



# ! 404

*Такой страницы нет!*



На этой странице вы можете найти [информацию](#) о том, как получить доступ к образовательным ресурсам и сервисам, а также узнать подробности.

Вернуться



Profile Name  
Bio  
Website

**SEARCH** [Search Bar] [Filter Icon] [Sort Icon] [More Icon]

[Red Boxed Text]

- [Thumbnail 1] [Caption 1]
- [Thumbnail 2] [Caption 2]
- [Thumbnail 3] [Caption 3]
- [Thumbnail 4] [Caption 4]
- [Thumbnail 5] [Caption 5]
- [Thumbnail 6] [Caption 6]



Profile  
Settings  
Logout



太陽系惑星の位置

## 2. 天王星

天王星は太陽系で最も遠くにある惑星の一つ

天王星は太陽系で最も遠くにある惑星の一つ

天王星の大きさ (地球の大きさに対する割合)	天王星の質量 (地球の質量に対する割合)
約 4.7 倍	約 45 倍



### 1.1) Örnekteki sayıların toplamını hesaplayınız ve bu toplamın üçte birini bulunuz.

Örnek:	120	sayısı	30	sayısı	15
120	30	sayısı	15	sayısı	15
120 + 30 + 15 = 165	165	sayısı	15	sayısı	15
165	15	sayısı	15	sayısı	15

**Örnek:** 120 + 30 + 15 = 165 sayısının üçte birini bulunuz.

Örnekteki sayıların toplamını hesaplayınız ve bu toplamın üçte birini bulunuz.

Örnek: 120 + 30 + 15 = 165 sayısının üçte birini bulunuz.

### 1.2) Örnekteki sayıların toplamını hesaplayınız ve bu toplamın üçte birini bulunuz.

**Örnek:**

Executive Summary: This report provides a comprehensive overview of the project's progress, highlighting key achievements and challenges. The project is on track for completion by the end of the year, with all major milestones met or exceeded.



It is the policy of the organization to provide equal employment opportunities for all individuals without regard to race, color, sex, religion, national origin, or age. This policy applies to all employees, applicants, and contractors.

For more information, please contact the Human Resources Department.

**Job Title:** [Redacted]

**Location:** [Redacted]

**Job Description:** [Redacted]

**Qualifications:** [Redacted]

**Application Process:** [Redacted]

**Salary Range:** [Redacted]

**Benefits:** [Redacted]

**Equal Opportunity Statement:** [Redacted]

**Contact Information:** [Redacted]

**Footer**

It is the policy of the organization to provide equal employment opportunities for all individuals without regard to race, color, sex, religion, age, or national origin. This policy applies to all employees and applicants for employment.

For more information, please contact the Human Resources Department.

**Job Title:** [Redacted]

**Location:** [Redacted]

**Job Description:** [Redacted]

**Qualifications:** [Redacted]

**Application Process:** [Redacted]

**Salary Range:** [Redacted]

**Benefits:** [Redacted]

**Equal Opportunity Statement:** [Redacted]

**Contact Information:** [Redacted]

**Footer**







## [How to use the COVID-19 self-assessment tool](#) Learn how to use the COVID-19 self-assessment tool to check your symptoms and whether you should get tested for COVID-19.

### 1.1 Symptoms related to COVID-19

#### [How to use the COVID-19 self-assessment tool](#)

##### Background

### 1.2 Symptoms related to COVID-19 symptoms according to age

#### What are the symptoms of COVID-19?

#### How to use the COVID-19 self-assessment tool

#### How to use the COVID-19 self-assessment tool

### 1.3 COVID-19 symptoms

##### Background



## Payment info

Payment info

Payment info

Account no:

IBAN:

Bank name:

## Payment reference

Payment reference

### Payment info

IBAN

Account no

Payment reference

Payment info

Payment info



Information regarding the status of your application is available on the portal. You can also contact the support team for further assistance.

### Application Status

#### Application ID: 123456789

Step	Status	Start Date	End Date
Application Submitted	Completed	10/01/2023	10/01/2023
Application Under Review	In Progress	10/02/2023	10/15/2023
Application Approved	Pending	10/16/2023	10/31/2023

#### Application Details

Field	Value
Application ID	123456789
Applicant Name	John Doe
Application Type	Standard
Application Status	Pending
Application Date	10/01/2023
Application Fee	\$100.00

#### Application History

View the history of your application and track its progress.

### Notes

Application received on 10/01/2023.

Application ID: [123456789](#)



Sl. No.	Name	Age	Gender	Religion	Marital Status	Education	Occupation	Income	Assets	Liabilities	Net Worth
1	Mr. A. B. C.	45	Male	Hindu	Married	B.A.	Teacher	₹ 1,00,000	₹ 5,00,000	₹ 2,00,000	₹ 3,00,000
2	Ms. D. E. F.	35	Female	Muslim	Single	B.Sc.	Software Engineer	₹ 2,00,000	₹ 10,00,000	₹ 4,00,000	₹ 6,00,000
3	Mr. G. H. I.	60	Male	Sikh	Widowed	B.Com.	Business	₹ 3,00,000	₹ 15,00,000	₹ 6,00,000	₹ 9,00,000
4	Ms. J. K. L.	50	Female	Buddhist	Married	B.Tech.	Manager	₹ 1,50,000	₹ 8,00,000	₹ 3,00,000	₹ 5,00,000
5	Mr. M. N. O.	70	Male	Jain	Widowed	B.A.	Retired	₹ 50,000	₹ 2,00,000	₹ 1,00,000	₹ 1,00,000

Table showing financial details of individuals for the year 2023-24.

1.1 Mr. A. B. C. is a Hindu.

1.2 Ms. D. E. F. is a Muslim.

1.3 Mr. G. H. I. is a Sikh.

1.4 Ms. J. K. L. is a Buddhist.

1.5 Mr. M. N. O. is a Jain.





### Enrollment Information

Name	John Doe
Address	123 Main St, Anytown, CA 90210
Phone	(555) 123-4567

### Enrollment Details

The enrollment process is complete. All required information has been received and verified. The enrollment is now active. Please contact the office if you have any questions.

### Enrollment Status

Enrollment Status: Active

### Enrollment History

Enrollment History: No previous records.

### Enrollment Agreement and Terms

I agree

Signature: [Redacted]

### Comments



Page 1 of 1  
10/10/2023

## 1. Introduction

- 1.1. Purpose of the report
- 1.2. Scope of the report
- 1.3. Methodology
- 1.4. Limitations
- 1.5. Assumptions
- 1.6. Definitions
- 1.7. Abbreviations
- 1.8. References

**2. Results**

2.1. Overview of the data



2.2. Detailed analysis of the data

2.3. Key findings

2.4. Conclusions

## 3. Discussion



## Multiple choice question 1

10/10

Which of the following is NOT a characteristic of a good leader?

A. Visionary

B. Empathetic

10/10

Which of the following is NOT a characteristic of a good leader?

A. Visionary

B. Empathetic

C. Visionary

D. Empathetic

## 6. Organizational support and employee well-being

10/10

Which of the following is NOT a characteristic of a good leader?

A. Visionary

B. Empathetic



Download the app on the play store <https://play.google.com/store/apps/details?id=com.1000000>  
Download the app on the app store <https://apps.apple.com/au/app/1000000/id1444444444>







## Introduction to the course and its objectives

### 1.1 Course overview

This course provides a comprehensive overview of the subject matter, covering both theoretical concepts and practical applications. It is designed to equip students with the necessary skills and knowledge to excel in their field.

### 2. Unit 1: Fundamentals

#### 2.1 Lesson 1.1

##### 2.1.1 Introduction to the topic

#### 2.2 Lesson 1.2: Key concepts and definitions

##### 2.2.1 Key concepts

#### 2.3 Lesson 1.3: Practical applications

##### 2.3.1 Case study analysis

#### 2.4 Lesson 1.4: Summary and review

##### 2.4.1 Key takeaways

This unit concludes with a summary of the key points covered and an opportunity for students to ask questions and seek clarification. The course will continue to explore advanced topics in the following units.

Course Coordinator: [Name]

Contact: [Email]



## Тема: Матрици, Транспозитивни Матрици

Всички операции са прави, освен ако не е посочено друго, тогава използвайте **прави** операции.

### 1.1 Транспозитивна Матрица

**Дефиниция**

Матрица **A** е транспозитивна, ако  $A^T = A$ .

**Пример**

Матрица **A** е транспозитивна, ако  $A = \begin{pmatrix} 1 & 2 \\ 2 & 3 \end{pmatrix}$ ,  $A = \begin{pmatrix} 1 & 2 & 3 \\ 2 & 3 & 4 \end{pmatrix}$ ,  $A = \begin{pmatrix} 1 & 2 & 3 & 4 \\ 2 & 3 & 4 & 5 \\ 3 & 4 & 5 & 6 \\ 4 & 5 & 6 & 7 \end{pmatrix}$

Матрица **A** не е транспозитивна, ако  $A = \begin{pmatrix} 1 & 2 \\ 3 & 4 \end{pmatrix}$ ,  $A = \begin{pmatrix} 1 & 2 & 3 \\ 4 & 5 & 6 \end{pmatrix}$ ,  $A = \begin{pmatrix} 1 & 2 & 3 & 4 \\ 5 & 6 & 7 & 8 \\ 9 & 10 & 11 & 12 \\ 13 & 14 & 15 & 16 \end{pmatrix}$

Матрица **A** е транспозитивна, ако  $A = \begin{pmatrix} 1 & 2 & 3 & 4 \\ 2 & 3 & 4 & 5 \\ 3 & 4 & 5 & 6 \\ 4 & 5 & 6 & 7 \end{pmatrix}$  (симетрична матрица).

Матрица **A** не е транспозитивна, ако  $A = \begin{pmatrix} 1 & 2 & 3 & 4 \\ 5 & 6 & 7 & 8 \\ 9 & 10 & 11 & 12 \\ 13 & 14 & 15 & 16 \end{pmatrix}$  (не симетрична матрица).

### 2. Транспозитивни Матрици и Транспозитивни

2.1 Транспозитивна Матрица и Транспозитивна Матрица

Транспозитивна Матрица и Транспозитивна Матрица **A** **A**

2.2 Транспозитивна Матрица



100%  
 100%  
 100%

The chart displays the performance of the system over time, showing a significant increase in the number of successful transactions. The data is categorized by month, with the most recent data points highlighted in red. The overall trend indicates a steady growth in the number of successful transactions, reaching a peak of approximately 100% in the most recent period.

The chart displays the performance of the system over time, showing a significant increase in the number of successful transactions. The data is categorized by month, with the most recent data points highlighted in red. The overall trend indicates a steady growth in the number of successful transactions, reaching a peak of approximately 100% in the most recent period.

The chart displays the performance of the system over time, showing a significant increase in the number of successful transactions. The data is categorized by month, with the most recent data points highlighted in red. The overall trend indicates a steady growth in the number of successful transactions, reaching a peak of approximately 100% in the most recent period.

The chart displays the performance of the system over time, showing a significant increase in the number of successful transactions. The data is categorized by month, with the most recent data points highlighted in red. The overall trend indicates a steady growth in the number of successful transactions, reaching a peak of approximately 100% in the most recent period.

The chart displays the performance of the system over time, showing a significant increase in the number of successful transactions. The data is categorized by month, with the most recent data points highlighted in red. The overall trend indicates a steady growth in the number of successful transactions, reaching a peak of approximately 100% in the most recent period.

The chart displays the performance of the system over time, showing a significant increase in the number of successful transactions. The data is categorized by month, with the most recent data points highlighted in red. The overall trend indicates a steady growth in the number of successful transactions, reaching a peak of approximately 100% in the most recent period.

The chart displays the performance of the system over time, showing a significant increase in the number of successful transactions. The data is categorized by month, with the most recent data points highlighted in red. The overall trend indicates a steady growth in the number of successful transactions, reaching a peak of approximately 100% in the most recent period.



The chart displays the performance of the system over time, showing a significant increase in the number of successful transactions. The data is categorized by month, with the most recent data points highlighted in red. The overall trend indicates a steady growth in the number of successful transactions, reaching a peak of approximately 100% in the most recent period.

The chart displays the performance of the system over time, showing a significant increase in the number of successful transactions. The data is categorized by month, with the most recent data points highlighted in red. The overall trend indicates a steady growth in the number of successful transactions, reaching a peak of approximately 100% in the most recent period.

**2023-2024**  
 2023-2024  
 2023-2024



2023-2024  
 2023-2024  
 2023-2024

**2023-2024**

2023-2024	2023-2024	2023-2024
2023-2024	2023-2024	2023-2024
2023-2024	2023-2024	2023-2024
2023-2024	2023-2024	2023-2024



2024  
1st Quarter  
1st Quarter

Category	2024	2023
1. Total	100	100
2. Government	100	100
3. Private	100	100
4. Total	100	100
5. Government	100	100
6. Private	100	100
7. Total	100	100
8. Government	100	100
9. Private	100	100
10. Total	100	100
11. Government	100	100
12. Private	100	100
13. Total	100	100
14. Government	100	100
15. Private	100	100
16. Total	100	100
17. Government	100	100
18. Private	100	100
19. Total	100	100
20. Government	100	100
21. Private	100	100
22. Total	100	100
23. Government	100	100
24. Private	100	100
25. Total	100	100
26. Government	100	100
27. Private	100	100
28. Total	100	100
29. Government	100	100
30. Private	100	100
31. Total	100	100
32. Government	100	100
33. Private	100	100
34. Total	100	100
35. Government	100	100
36. Private	100	100
37. Total	100	100
38. Government	100	100
39. Private	100	100
40. Total	100	100
41. Government	100	100
42. Private	100	100
43. Total	100	100
44. Government	100	100
45. Private	100	100
46. Total	100	100
47. Government	100	100
48. Private	100	100
49. Total	100	100
50. Government	100	100
51. Private	100	100
52. Total	100	100
53. Government	100	100
54. Private	100	100
55. Total	100	100
56. Government	100	100
57. Private	100	100
58. Total	100	100
59. Government	100	100
60. Private	100	100
61. Total	100	100
62. Government	100	100
63. Private	100	100
64. Total	100	100
65. Government	100	100
66. Private	100	100
67. Total	100	100
68. Government	100	100
69. Private	100	100
70. Total	100	100
71. Government	100	100
72. Private	100	100
73. Total	100	100
74. Government	100	100
75. Private	100	100
76. Total	100	100
77. Government	100	100
78. Private	100	100
79. Total	100	100
80. Government	100	100
81. Private	100	100
82. Total	100	100
83. Government	100	100
84. Private	100	100
85. Total	100	100
86. Government	100	100
87. Private	100	100
88. Total	100	100
89. Government	100	100
90. Private	100	100
91. Total	100	100
92. Government	100	100
93. Private	100	100
94. Total	100	100
95. Government	100	100
96. Private	100	100
97. Total	100	100
98. Government	100	100
99. Private	100	100
100. Total	100	100



100%  
 100%  
 100%

### Summary

The chart displays the performance of various metrics over time, with a significant peak in the green series around the middle of the period.

The chart shows a clear trend of increasing values for the green series, followed by a sharp decline and subsequent recovery.

The chart is a line graph with a grid background, showing multiple data series over a time period.

The chart includes a legend with a yellow square and a green square, indicating the primary data series.

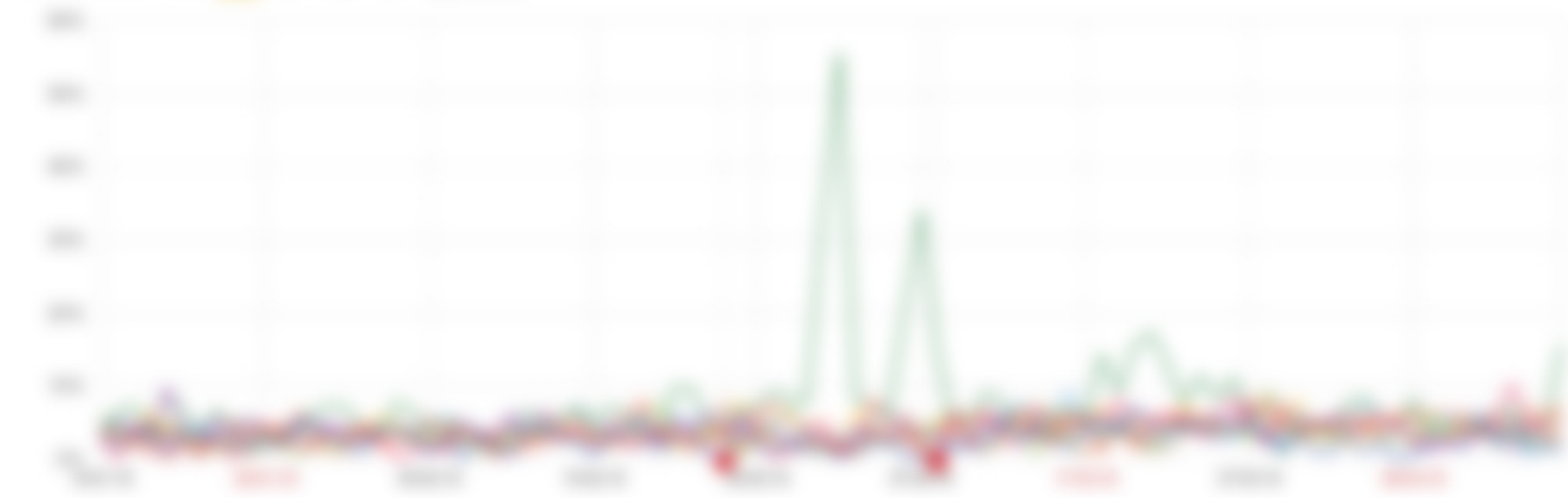

The chart displays the performance of various metrics over time, with a significant peak in the green series around the middle of the period.

### Key findings

The chart shows a clear trend of increasing values for the green series, followed by a sharp decline and subsequent recovery. The other series remain relatively stable and low throughout the period.



Year	Grade	Subject	Unit	Lesson	Topic	Notes
2023	5th	Mathematics	1st	1	Place Value	
2023	5th	Mathematics	1st	2	Place Value	
2023	5th	Mathematics	1st	3	Place Value	
2023	5th	Mathematics	1st	4	Place Value	
2023	5th	Mathematics	1st	5	Place Value	
2023	5th	Mathematics	1st	6	Place Value	
2023	5th	Mathematics	1st	7	Place Value	
2023	5th	Mathematics	1st	8	Place Value	
2023	5th	Mathematics	1st	9	Place Value	
2023	5th	Mathematics	1st	10	Place Value	
2023	5th	Mathematics	1st	11	Place Value	
2023	5th	Mathematics	1st	12	Place Value	
2023	5th	Mathematics	1st	13	Place Value	
2023	5th	Mathematics	1st	14	Place Value	
2023	5th	Mathematics	1st	15	Place Value	
2023	5th	Mathematics	1st	16	Place Value	
2023	5th	Mathematics	1st	17	Place Value	
2023	5th	Mathematics	1st	18	Place Value	
2023	5th	Mathematics	1st	19	Place Value	
2023	5th	Mathematics	1st	20	Place Value	



## 20. Öğretim Yılı

20.2.1. İlkokul, ortaokul ve lise düzeyindeki öğrenciler için

### **20.2.1.1. İlkokul, ortaokul ve lise düzeyindeki öğrenciler için**

20.2.1.1.1. İlkokul, ortaokul ve lise düzeyindeki öğrenciler için

20.2.1.2. İlkokul, ortaokul ve lise düzeyindeki öğrenciler için

20.2.1.3. İlkokul, ortaokul ve lise düzeyindeki öğrenciler için

## 21. YIL

21.1. İlkokul, ortaokul ve lise düzeyindeki öğrenciler için

**21.1.1. İlkokul, ortaokul ve lise düzeyindeki öğrenciler için**  
**21.1.1.1. İlkokul, ortaokul ve lise düzeyindeki öğrenciler için**  
**21.1.1.2. İlkokul, ortaokul ve lise düzeyindeki öğrenciler için**  
**21.1.1.3. İlkokul, ortaokul ve lise düzeyindeki öğrenciler için**  
**21.1.1.4. İlkokul, ortaokul ve lise düzeyindeki öğrenciler için**

21.2. İlkokul, ortaokul ve lise düzeyindeki öğrenciler için

21.3. İlkokul, ortaokul ve lise düzeyindeki öğrenciler için



Page 1 of 1  
Date: 10/10/2023  
Time: 10:10:10



Item	Description
1	Item 1 description
2	Item 2 description
3	Item 3 description
4	Item 4 description



Item 1 description  
Item 2 description







Profile information including name and bio.

## Account Overview

Account details and settings.

**Profile Information**

Profile picture and bio.



**Account Settings**

Settings for the account, including privacy and security options.

**Account Activity**

Recent activity and login history.



### Section 1: [Blurred Title]

[Blurred text block]

[Blurred text block]

[Blurred text block, highlighted with a red border]

[Blurred text block]

[Blurred text block]

[Blurred text block]

[Blurred text block]







Report Code  
141  
1997-2022



The number of employees in the manufacturing sector has been increasing since 1997, reaching a peak of approximately 4.5 million in 2009. After a sharp decline in 2010, the number of employees has gradually recovered to around 3.6 million by 2022. This trend reflects the overall economic growth and industrial expansion in South Korea during this period.

## 24. Employment structure







The university has been established as a public institution of higher learning in the state of California in the year 1909 and is located in the city of Los Angeles.

It is the policy of the university to maintain the highest standards of academic excellence and integrity in all of its programs and activities.

**Article**

It is the policy of the university to maintain the highest standards of academic excellence and integrity in all of its programs and activities.

The university is committed to providing an excellent education for all of its students and to maintain the highest standards of academic excellence and integrity in all of its programs and activities.

The university is committed to providing an excellent education for all of its students and to maintain the highest standards of academic excellence and integrity in all of its programs and activities.

It is the policy of the university to maintain the highest standards of academic excellence and integrity in all of its programs and activities.

The university is committed to providing an excellent education for all of its students and to maintain the highest standards of academic excellence and integrity in all of its programs and activities.

It is the policy of the university to maintain the highest standards of academic excellence and integrity in all of its programs and activities.

The university is committed to providing an excellent education for all of its students and to maintain the highest standards of academic excellence and integrity in all of its programs and activities.

It is the policy of the university to maintain the highest standards of academic excellence and integrity in all of its programs and activities.

It is the policy of the university to maintain the highest standards of academic excellence and integrity in all of its programs and activities.

It is the policy of the university to maintain the highest standards of academic excellence and integrity in all of its programs and activities.

It is the policy of the university to maintain the highest standards of academic excellence and integrity in all of its programs and activities.

**Article** It is the policy of the university to maintain the highest standards of academic excellence and integrity in all of its programs and activities.

It is the policy of the university to maintain the highest standards of academic excellence and integrity in all of its programs and activities.

**Information regarding the project or service provided.**

Key details or dates related to the project or service.

Additional information or instructions.

Further details or specific instructions regarding the project or service.

Information regarding the location or contact details.

Information regarding the project or service.

Information regarding the project or service.

Information regarding the project or service.

**Notes**

**Information regarding the project or service.**

Notes or additional information regarding the project or service.

Information regarding the project or service.

Information regarding the project or service.

**Information regarding the project or service.**

**Information regarding the project or service.**





## Քննարկում

**Քննարկումը կատարվում է ՀՀ Կրթության միջոցառումների կատարման համակարգում**

Քննարկումը կատարվում է [ՀՀ Կրթության միջոցառումների կատարման համակարգում](#)

ՀՀ Կրթության միջոցառումների կատարման համակարգում

## Քննարկում

Քննարկումը կատարվում է ՀՀ Կրթության միջոցառումների կատարման համակարգում

ՀՀ Կրթության միջոցառումների կատարման համակարգում

Քննարկումը կատարվում է ՀՀ Կրթության միջոցառումների կատարման համակարգում

Քննարկումը կատարվում է ՀՀ Կրթության միջոցառումների կատարման համակարգում

ՀՀ Կրթության միջոցառումների կատարման համակարգում

## Քննարկում

ՀՀ Կրթության միջոցառումների կատարման համակարգում







표준산업분류  
KSP  
2015년 12월 31일

11. 제조업

11.1.1. 금속제품업

11.1.2. 기계장비업

11.1.3. 전기전자업

11.1.4. 화학제품업

11.1.5. 기타제조업

11.2.1. 자동차제조업

11.2.2. 항공기제조업

11.2.3. 선박제조업

11.2.4. 기타제조업

11.2.5. 항공기부속품제조업

11.2.6. 선박부속품제조업

11.2.7. 기타제조업

11.2.8. 기타제조업

11.2.9. 항공기부속품제조업

11.2.10. 선박부속품제조업

11.2.11. 기타제조업

11.2.12. 기타제조업

11.2.13. 기타제조업

11.2.14. 기타제조업

11.2.15. 기타제조업



**1. Show that your app will be supported for this app across all devices and OS**



**2. Add the app to the app store or Google Play**



There is a red 'X' over the screenshot above, indicating it is incorrect.

25. Microsoft, AWS, Amazon services

Requirements:

26. Service gateway

27. Route 53, CloudFront, S3

28. IAM



## Тематический выпуск задания

### 1. Определите значение выражения в **формуле**

#### 1. Определите значение выражения в **формуле**

№	Выражение	Значение	Результат
1	$2x + 3y - 4z$	$x=1, y=2, z=3$	1
2	$5a - 2b + 7c$	$a=4, b=1, c=2$	15
3	$3m + 8n - 5p$	$m=2, n=3, p=1$	13
4	$7q - 4r + 9s$	$q=3, r=2, s=1$	16
5	$2t + 5u - 3v$	$t=4, u=1, v=2$	5
6	$6w - 1x + 4y$	$w=2, x=3, y=1$	7
7	$9z + 2a - 7b$	$z=3, a=1, b=2$	4
8	$4c - 5d + 3e$	$c=2, d=1, e=3$	10
9	$8f - 3g + 6h$	$f=4, g=2, h=1$	17
10	$1i + 7j - 2k$	$i=3, j=1, k=2$	6
11	$5l - 4m + 9n$	$l=2, m=3, n=1$	11
12	$3o + 6p - 8q$	$o=4, p=1, q=2$	2
13	$7r - 5s + 4t$	$r=3, s=2, t=1$	8
14	$2u + 9v - 6w$	$u=4, v=1, w=2$	3
15	$6x - 1y + 5z$	$x=2, y=3, z=1$	9
16	$9a + 2b - 7c$	$a=3, b=1, c=2$	4
17	$4d - 5e + 3f$	$d=2, e=1, f=3$	10
18	$8g - 3h + 6i$	$g=4, h=2, i=1$	17
19	$1j + 7k - 2l$	$j=3, k=1, l=2$	6
20	$5m - 4n + 9o$	$m=2, n=3, o=1$	11
21	$3p + 6q - 8r$	$p=4, q=1, r=2$	2
22	$7s - 5t + 4u$	$s=3, t=2, u=1$	8
23	$2v + 9w - 6x$	$v=4, w=1, x=2$	3
24	$6y - 1z + 5a$	$y=2, z=3, a=1$	9
25	$9b + 2c - 7d$	$b=3, c=1, d=2$	4
26	$4e - 5f + 3g$	$e=2, f=1, g=3$	10
27	$8h - 3i + 6j$	$h=4, i=2, j=1$	17
28	$1k + 7l - 2m$	$k=3, l=1, m=2$	6
29	$5n - 4o + 9p$	$n=2, o=3, p=1$	11
30	$3q + 6r - 8s$	$q=4, r=1, s=2$	2
31	$7t - 5u + 4v$	$t=3, u=2, v=1$	8
32	$2w + 9x - 6y$	$w=4, x=1, y=2$	3
33	$6z - 1a + 5b$	$z=2, a=3, b=1$	9
34	$9c + 2d - 7e$	$c=3, d=1, e=2$	4
35	$4f - 5g + 3h$	$f=2, g=1, h=3$	10
36	$8i - 3j + 6k$	$i=4, j=2, k=1$	17
37	$1l + 7m - 2n$	$l=3, m=1, n=2$	6
38	$5o - 4p + 9q$	$o=2, p=3, q=1$	11
39	$3r + 6s - 8t$	$r=4, s=1, t=2$	2
40	$7u - 5v + 4w$	$u=3, v=2, w=1$	8
41	$2x + 9y - 6z$	$x=4, y=1, z=2$	3
42	$6a - 1b + 5c$	$a=2, b=3, c=1$	9
43	$9d + 2e - 7f$	$d=3, e=1, f=2$	4
44	$4g - 5h + 3i$	$g=2, h=1, i=3$	10
45	$8j - 3k + 6l$	$j=4, k=2, l=1$	17
46	$1m + 7n - 2o$	$m=3, n=1, o=2$	6
47	$5p - 4q + 9r$	$p=2, q=3, r=1$	11
48	$3s + 6t - 8u$	$s=4, t=1, u=2$	2
49	$7v - 5w + 4x$	$v=3, w=2, x=1$	8
50	$2y + 9z - 6a$	$y=4, z=1, a=2$	3
51	$6b - 1c + 5d$	$b=2, c=3, d=1$	9
52	$9e + 2f - 7g$	$e=3, f=1, g=2$	4
53	$4h - 5i + 3j$	$h=2, i=1, j=3$	10
54	$8k - 3l + 6m$	$k=4, l=2, m=1$	17
55	$1n + 7o - 2p$	$n=3, o=1, p=2$	6
56	$5q - 4r + 9s$	$q=2, r=3, s=1$	11
57	$3t + 6u - 8v$	$t=4, u=1, v=2$	2
58	$7w - 5x + 4y$	$w=3, x=2, y=1$	8
59	$2z + 9a - 6b$	$z=4, a=1, b=2$	3
60	$6c - 1d + 5e$	$c=2, d=3, e=1$	9
61	$9f + 2g - 7h$	$f=3, g=1, h=2$	4
62	$4i - 5j + 3k$	$i=2, j=1, k=3$	10
63	$8l - 3m + 6n$	$l=4, m=2, n=1$	17
64	$1o + 7p - 2q$	$o=3, p=1, q=2$	6
65	$5r - 4s + 9t$	$r=2, s=3, t=1$	11
66	$3u + 6v - 8w$	$u=4, v=1, w=2$	2
67	$7x - 5y + 4z$	$x=3, y=2, z=1$	8
68	$2a + 9b - 6c$	$a=4, b=1, c=2$	3
69	$6d - 1e + 5f$	$d=2, e=3, f=1$	9
70	$9g + 2h - 7i$	$g=3, h=1, i=2$	4
71	$4j - 5k + 3l$	$j=2, k=1, l=3$	10
72	$8m - 3n + 6o$	$m=4, n=2, o=1$	17
73	$1p + 7q - 2r$	$p=3, q=1, r=2$	6
74	$5s - 4t + 9u$	$s=2, t=3, u=1$	11
75	$3v + 6w - 8x$	$v=4, w=1, x=2$	2
76	$7y - 5z + 4a$	$y=3, z=2, a=1$	8
77	$2b + 9c - 6d$	$b=4, c=1, d=2$	3
78	$6e - 1f + 5g$	$e=2, f=3, g=1$	9
79	$9h + 2i - 7j$	$h=3, i=1, j=2$	4
80	$4k - 5l + 3m$	$k=2, l=1, m=3$	10
81	$8n - 3o + 6p$	$n=4, o=2, p=1$	17
82	$1q + 7r - 2s$	$q=3, r=1, s=2$	6
83	$5t - 4u + 9v$	$t=2, u=3, v=1$	11
84	$3w + 6x - 8y$	$w=4, x=1, y=2$	2
85	$7z - 5a + 4b$	$z=3, a=2, b=1$	8
86	$2c + 9d - 6e$	$c=4, d=1, e=2$	3
87	$6f - 1g + 5h$	$f=2, g=3, h=1$	9
88	$9i + 2j - 7k$	$i=3, j=1, k=2$	4
89	$4l - 5m + 3n$	$l=2, m=1, n=3$	10
90	$8o - 3p + 6q$	$o=4, p=2, q=1$	17
91	$1r + 7s - 2t$	$r=3, s=1, t=2$	6
92	$5u - 4v + 9w$	$u=2, v=3, w=1$	11
93	$3x + 6y - 8z$	$x=4, y=1, z=2$	2
94	$7a - 5b + 4c$	$a=3, b=2, c=1$	8
95	$2d + 9e - 6f$	$d=4, e=1, f=2$	3
96	$6g - 1h + 5i$	$g=2, h=3, i=1$	9
97	$9j + 2k - 7l$	$j=3, k=1, l=2$	4
98	$4m - 5n + 3o$	$m=2, n=1, o=3$	10
99	$8p - 3q + 6r$	$p=4, q=2, r=1$	17
100	$1s + 7t - 2u$	$s=3, t=1, u=2$	6





Logo text and associated information, including a blue horizontal bar.





Logo text and associated information, including a name and possibly a tagline or address.

Main body of text, likely a mission statement or introductory paragraph, containing several lines of descriptive text.

### Identify additional needs:

How can we best address these needs?

Our response: **100%**

### Identify interventions for additional needs:

- **100%** of needs met
- **100%** of needs met
- **100%** of needs met
- **100%** of needs met
- **100%** of needs met
- **100%** of needs met
- **100%** of needs met

• **100%** of needs met





All data is accurate.  
 For more information, please contact the system administrator.



Item	Value	Unit	Qty
Item 1	100	kg	10
Item 2	200	kg	20
Item 3	300	kg	30
Item 4	400	kg	40
Item 5	500	kg	50
Item 6	600	kg	60
Item 7	700	kg	70
Item 8	800	kg	80
Item 9	900	kg	90
Item 10	1000	kg	100

This report is generated by the system. It is not intended for legal or financial purposes. For more information, please contact the system administrator.



Small text block, possibly a title or subtitle, with a blue underline.

### Section 1: Introduction to the report

Main body of text for the first section, consisting of several lines of text.

Text block with a green bullet point or marker.



Main body of text for the second section, including a blue underline and a small colored icon.

### Overall Summary

The following table provides a summary of the overall performance across all categories.

Category 1	100%	Category 2	100%
Category 3	100%	Category 4	100%
Category 5	100%	Category 6	100%



### Details

The following table provides a detailed breakdown of the performance data.

Item	Value	Status
Item 1	100%	100%
Item 2	100%	100%
Item 3	100%	100%
Item 4	100%	100%
Item 5	100%	100%
Item 6	100%	100%



Support for your mental health is available 24 hours a day. For more information, please contact your GP or contact your local mental health services.

16. [www.nhs.uk](https://www.nhs.uk)

[www.nhs.uk](https://www.nhs.uk) provides information on mental health services, including how to access them. It also provides information on mental health problems and treatments.

[www.nhs.uk/mentalhealth](https://www.nhs.uk/mentalhealth)

For more information on self-help, see our self-help treatments and resources (mental health).

For more information on self-help, see [www.nhs.uk](https://www.nhs.uk)

For more information, see [www.nhs.uk](https://www.nhs.uk)

17. Self-help resources

There are many self-help resources available. Some are free, some are not. Some are available online, some are available in print. Some are available in audio format.

For more information, see [www.nhs.uk](https://www.nhs.uk)



## Класификация на египетските каптове

### Б. Различаване на египетските каптове

Според изследванията на египетските каптове, разграничаването на египетските каптове се базира на следните признаци:

№	Признак	Наличност	Наличност
1		+	+
2	Наличие на червен цвят	+	+
3			+
4		+	+
5	Наличие на червен цвят	+	+
6	Наличие на червен цвят	+	+
7			+
8	Наличие на червен цвят	+	+
9	Наличие на червен цвят	+	+

Изследването на египетските каптове се базира на следните признаци:

### В. Различаване на египетските каптове на основата на морфологични признаци

Изследването

### 3. [Illegible text]

[Illegible]	[Illegible]	[Illegible]	[Illegible]	[Illegible]	[Illegible]	[Illegible]	[Illegible]	[Illegible]
[Illegible]	[Illegible]	[Illegible]	[Illegible]	[Illegible]	[Illegible]	[Illegible]	[Illegible]	[Illegible]

### 4. [Illegible text]

[Illegible]	[Illegible]	[Illegible]	[Illegible]
[Illegible]	[Illegible]	[Illegible]	[Illegible]

[Illegible text]



Logo text or tagline, partially obscured by a blue brushstroke.



Text block on the left side of the page, containing several lines of illegible text.

Vertical text block in the center-right, consisting of a column of illegible characters.





Company Name  
Address  
Phone Number



- 1. The car is equipped with a navigation system, a sunroof, and a leather interior. It is available for sale at a price of \$25,000. Contact us for more information.
- 2. The car is equipped with a navigation system, a sunroof, and a leather interior. It is available for sale at a price of \$25,000. Contact us for more information.
- 3. The car is equipped with a navigation system, a sunroof, and a leather interior. It is available for sale at a price of \$25,000. Contact us for more information.



Page 1 of 1  
 11/11/2023  
 11/11/2023

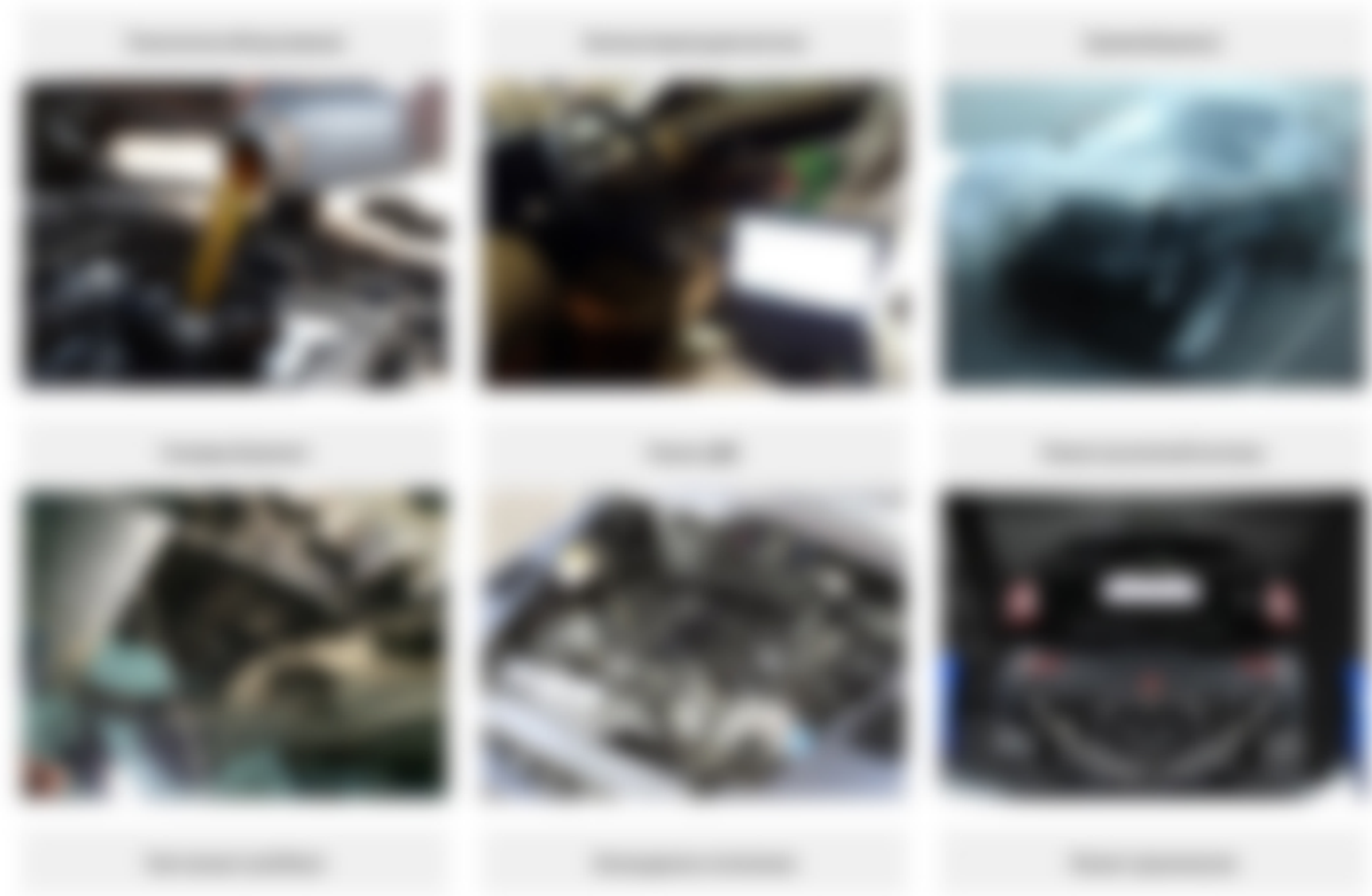

Open to all: [https://www.facebook.com/yourcompany/](#)

The company is currently looking for... [https://www.facebook.com/yourcompany/](#)

6. [https://www.facebook.com/yourcompany/](#)

The company is currently looking for... [https://www.facebook.com/yourcompany/](#)



Logo text: **Logo**  
Logo text: **Logo**  
Logo text: **Logo**

For the following exercises, it is recommended to use the provided code blocks - unless specified otherwise in the **instructions** (which may require manual changes).

In order to proceed with the exercises, you first need to install the provided dependencies in your code editor - either via terminal or using a package manager like pip or conda. All necessary steps are provided in the **instructions**.

### 3. Exercise 1

**Instructions:** Implement the function `calculate_statistics` in the provided code block.

The function should accept a list of numbers and return a dictionary.

The dictionary should contain the following keys: `min`, `max`, `sum`, `avg`, `std`. The values should be the corresponding statistical measures. The function should also print the results to the console. **Hint:** Use `math` module for standard deviation calculation.









REPORT  
ON THE  
ANNUAL MEETING



REPORT ON THE ANNUAL MEETING  
ANNUAL MEETING REPORT ON THE ANNUAL MEETING

ANNUAL MEETING



SAFETY  
CARS  
TRUCKS



SAFETY CARS TRUCKS



**10/10/2023**  
 10:10:10  
 10:10:10

Item	Category	Value	Unit	Location	Status	Notes
10/10/2023	10:10:10	10:10:10	10:10:10	10:10:10	10:10:10	10:10:10
10/10/2023	10:10:10	10:10:10	10:10:10	10:10:10	10:10:10	10:10:10
10/10/2023	10:10:10	10:10:10	10:10:10	10:10:10	10:10:10	10:10:10

10/10/2023 10:10:10 10:10:10 10:10:10 10:10:10 10:10:10



Page 1 of 1  
Date: 10/10/2023  
Time: 10:10:10

1. **Introduction**  
2. **Objectives**  
3. **Methodology**  
4. **Results**  
5. **Conclusion**

1. **Introduction**  
2. **Objectives**  
3. **Methodology**  
4. **Results**  
5. **Conclusion**



1. **Introduction**  
2. **Objectives**  
3. **Methodology**  
4. **Results**  
5. **Conclusion**

1. **Introduction**  
2. **Objectives**  
3. **Methodology**  
4. **Results**  
5. **Conclusion**

1. **Introduction**  
2. **Objectives**  
3. **Methodology**  
4. **Results**  
5. **Conclusion**

1. **Introduction**  
2. **Objectives**  
3. **Methodology**  
4. **Results**  
5. **Conclusion**





Faint text or labels in the top right corner, possibly indicating a page number or section title.



This image is heavily blurred and contains illegible text. It appears to be a document or form with a red bar, possibly a signature or stamp, but the details are not discernible.



<p><b>Yapılan işlemler ve sonuçları</b></p> <p>1. İşlemler</p>	<p><b>Yapılan işlemler ve sonuçları</b></p> <p>1. İşlemler</p>
<p>2. İşlemler</p>	<p>2. İşlemler</p>
<p>3. İşlemler</p>	<p>3. İşlemler</p>
<p>4. İşlemler</p>	<p>4. İşlemler</p>